

Before

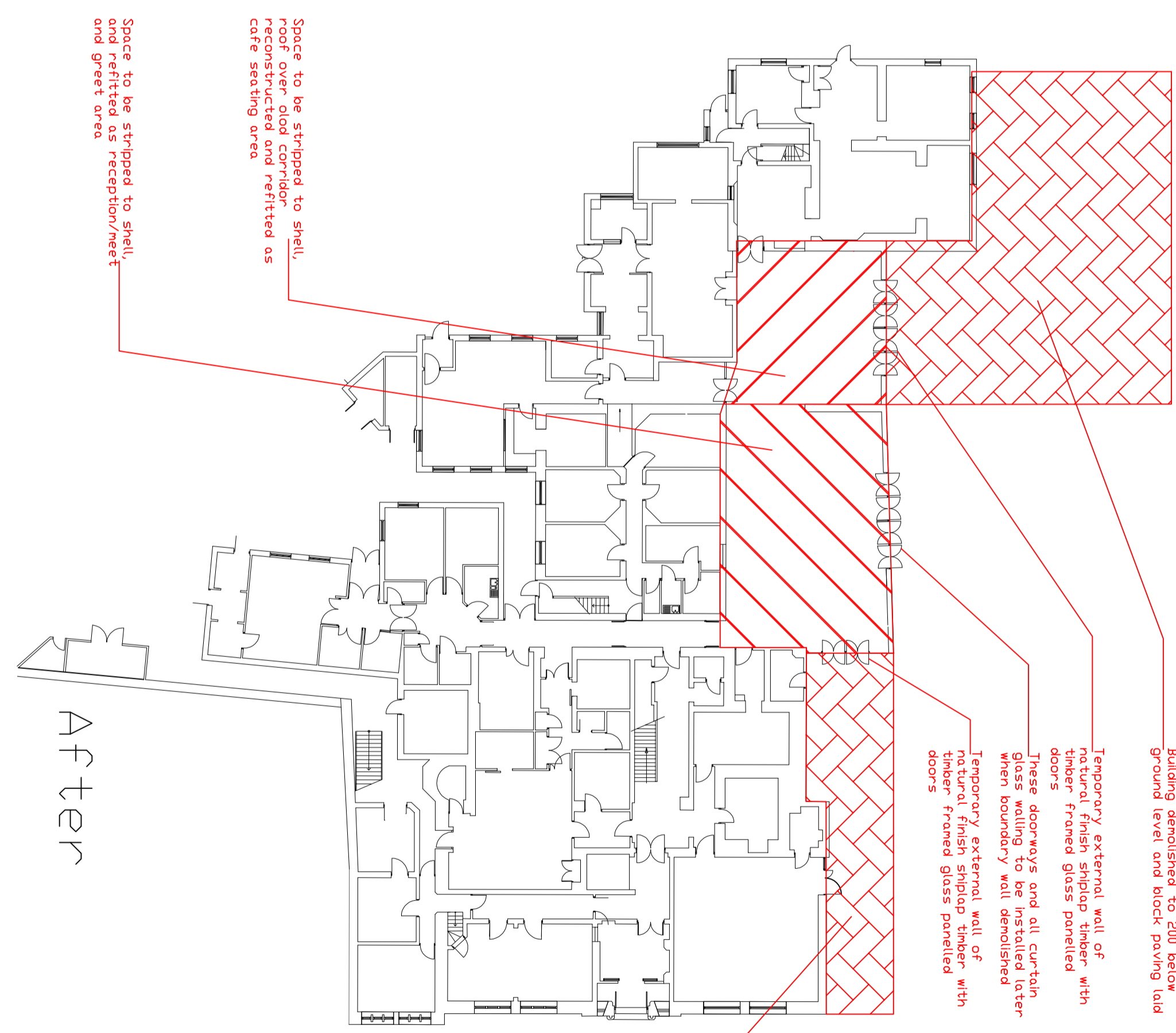

After

Building demolished to 200 below ground level and block paving laid

Temporary external wall of natural finish shiplap timber with doors

These doorways and all curtain glass walling to be installed later when boundary wall demolished

Temporary external wall of natural finish shiplap timber with doors

Building demolished to 200 below ground level and block paving laid

Space to be stripped to shell, roof over old corridor reconstructed and refitted as cafe seating area

Space to be stripped to shell and refitted as reception/meet and greet area

Dimensions are not to be scaled from this drawing
Total area arising from this project is approx 200 msq

Minehead Old Hospital

Phase 1 sub-project b Works